Town of Grand Rapids

ZONING MAP

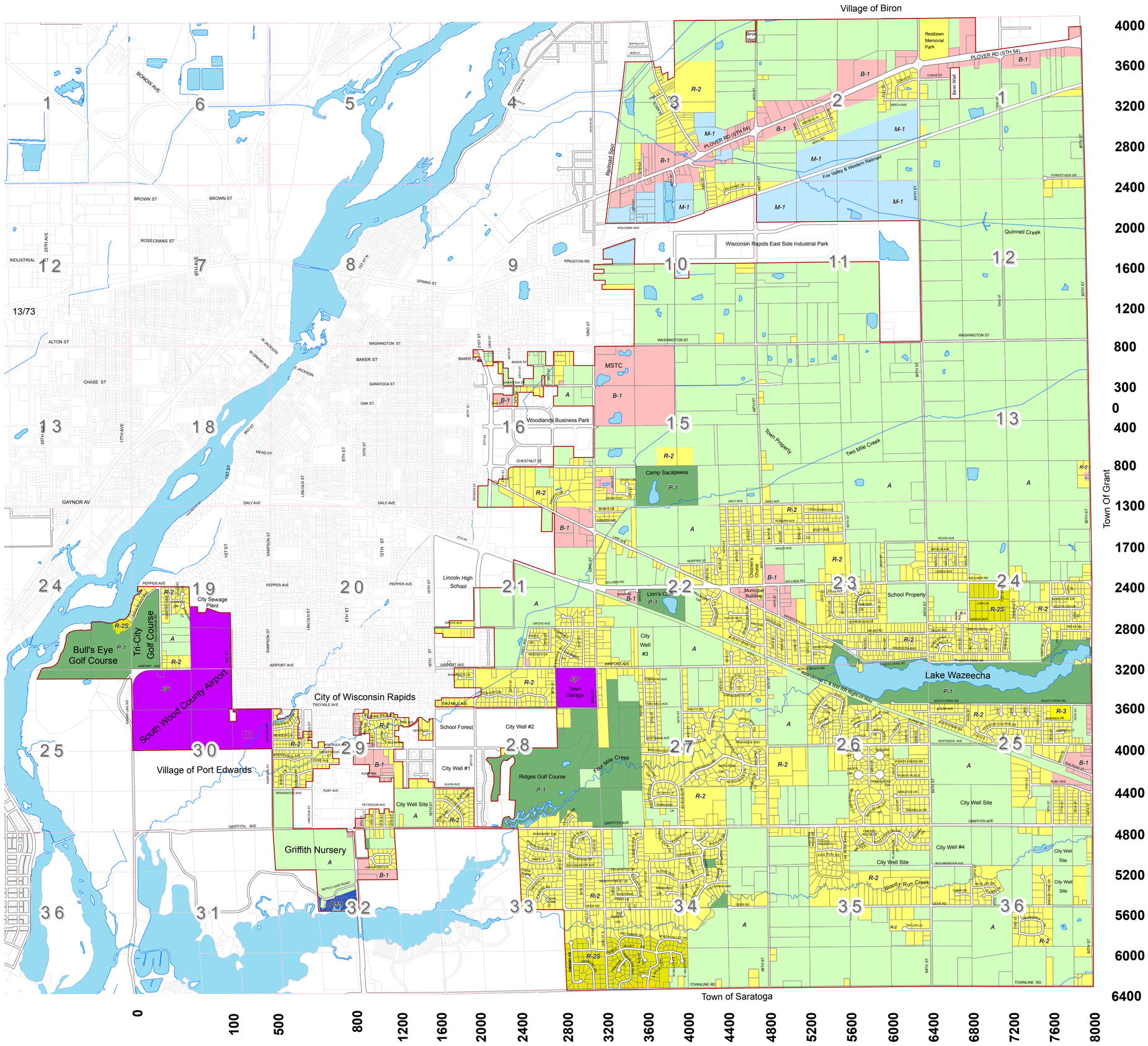

Legend

- PLSS Section Lines
- Right-of-Way Line
- Surface Water

Zoning Classification

- Agriculture (A)
- Commercial (B-1)
- Manufacturing (M-1)
- Recreational (P-1)
- Residential (R-1)
- Residential (R-2)
- Residential (R-3)
- Residential (R-2S)
- Special Purpose (SP)
- Planned Unit Development (PUD)

N
W E
S

0 1,250 2,500 5,000 7,500 10,000
Feet

0 0.25 0.5 1 1.5 2
Miles

GIS & Land Information Wood County Wisconsin

Town of Grand Rapids Est. 1856

Map prepared by: Justin Conner
Print Date: 3/11/2015