Garbage Collection Zones
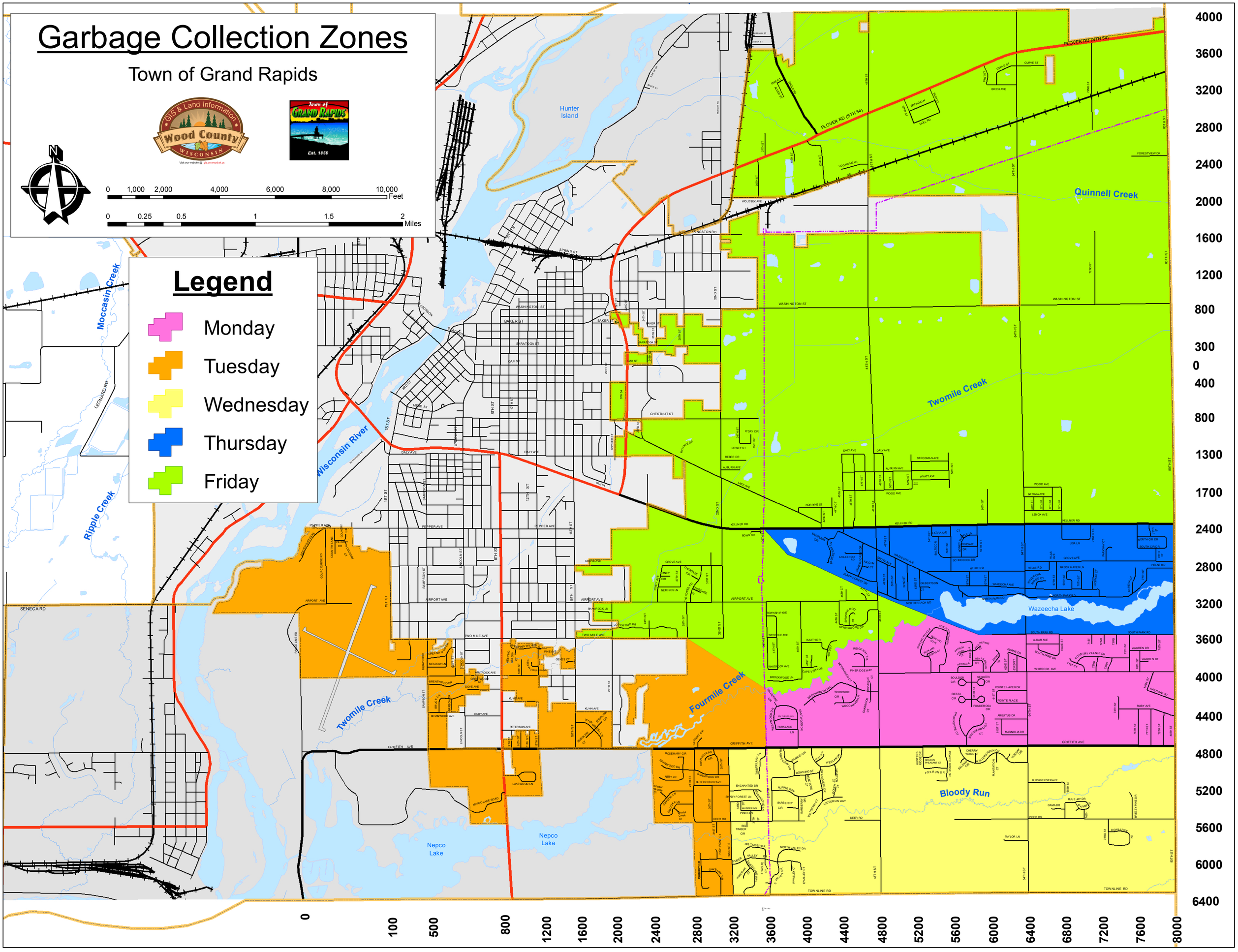
Town of Grand Rapids